

A HARBOR FOR ALL

FY25 ANNUAL REPORT

FEATURING

STRATEGIC PLAN
OVERVIEW / Page 2

IMPACT NUMBERS / Page 2-3

SPECTACLE ON
SPECTACLE 2024 / Page 4

ONBOARD AWARDS
2024 / Page 4

HARBORWALK / Page 5
MOAKLEY PARK / Page 5
EASTIE WEEK / Page 5





BOARD OF TRUSTEES

Meaghan Hooper-Berdik, Chair
Grace Bird
Bethany Card
Kevin Clarke
Bob Delhomme
Jamie Fay
Bob Golledge
Greg Herrema
Ann Lagasse
Malia Lazu
Mary Kay Leonard
Shelagh Mahoney
Andrew McElwee
James Miner
Martin O'Neill
Elaine Richardson
Bud Ris
Demetriouse Russell
Nalini Sharma
Cathy Stone
Kishore Varanasi
Betsy Wall
Richard Walker

EX OFFICIO

Kathy Abbott
Michael Creasey
Andrew Hargens
Fred Laskey
Brian Swett
Rebecca Tepper

LIFETIME EMERITUS

Michael Dukakis
William Weld

BOARD OF ADVISORS

Mary Kay Leonard, Chair
Olawumi Akinwumi
Cathie Barner
Joel Barrera
Roger Berman
Sheena Collier
Tom F. Comeau
Monique Robinson Clark
Leslie Doyle
Sarah Finnie
Dean Hara
Jason Hellendrung
Diego Huezo
Patrick Kimble
Marc Knowlton
Rebecca Lee
Derek Lumpkins
Kaki Martin
Martha Ann Mazzone
Jennifer McMahon
Thomas Mori
Charlayne Murrell-Smith
Charles Norris
Steven Pedigo
Tom Powers
Devanshi Purohit
Sean Riley
Veronica Robles
John Schmid
Kelly Strong
Megha Vadula
Christian Williams
Leverett Wing



“SINCE 2016, BOSTON HARBOR NOW HAS ESTABLISHED ITSELF AS A LEADER IN SHAPING THE FUTURE OF BOSTON HARBOR. I AM INSPIRED BY THE ENTHUSIASM, COMMITMENT, AND TALENTS OF OUR STAFF, BOARD OF TRUSTEES, AND BOARD OF ADVISORS AS WE TAKE ON THE CHALLENGES AND EMBRACE THE OPPORTUNITIES AHEAD.”

— Kishore Varanasi,
Incoming Board of Trustees Chair

LETTER FROM PRESIDENT & CEO

A VIBRANT, RESILIENT, AND WELCOMING BOSTON HARBOR ISN'T A DREAM; IT'S THE FUTURE WE'RE MAKING *now.*

In 2024, Boston Harbor Now took bold steps to shape a future where Boston Harbor truly benefits everyone. From city blocks to island shores, our work connected more people to the Harbor, promoted resilience, educated people about flood protection, and ensured that Boston's blue and green spaces continue to contribute to the health of our region.

Millions of people found connection and belonging across the Boston Harbor Islands and along the now 40-year-old Boston Harborwalk through our free programs and community celebrations that reflect the diversity of our region. *The Waterfront Visitation and Equity Study* deepened our understanding of how people experience these public treasures and pointed the way toward addressing the barriers that still stand in the way of full access for all.

As rising seas test our city's resilience, Boston Harbor Now remains a steady voice for preparedness and innovation. This year, as a lead partner in the Stone Living Lab, we launched North America's first Living Seawalls, an innovation that restores marine life and reimagines how cities can adapt to a changing climate and enhance biodiversity.

None of this would be possible without our dedicated staff, board, partners, and supporters who share a belief that Boston Harbor must be a resilient and inclusive driver of our public and economic health. As we near our 10th anniversary, I am filled with gratitude, optimism, and energy to realize the possibilities.

Thank you for helping us protect, activate, and share this extraordinary place we all call home.



Kathy Abbott,
President and CEO

THE NEXT DECADE OF TRANSFORMATION

Boston Harbor Now engaged in a year-long strategic planning process to chart the future of our work, defining the actions we will take to protect Boston’s waterfront communities, expand equitable access to the Harbor, and strengthen our capacity to deliver lasting change. Over the next five years, our efforts will focus on three core pillars that advance resilience, public health, and organizational sustainability. Together, these priorities position us to ensure that Boston Harbor continues to serve as a place where people, nature, and community thrive.

Safer shores, stronger communities.

Protecting neighborhoods today while preparing our shoreline for tomorrow.

Boston Harbor Now will advance coastal resilience approaches to protect people and places surrounding the Harbor while also ensuring that they enhance the public’s connection to our blue and green spaces.

Access for all, health for all.

Expanding access to nature to improve health, joy, and shared prosperity.

Boston Harbor Now will increase visitation to Boston Harbor, its waterfront, and islands with a focus on ensuring equitable opportunities for residents and visitors to enjoy and benefit from our region’s largest blue and green public open space mentally, physically, and emotionally.

Built to last, built to serve.

Strengthening our foundation so we can amplify community impact.

Boston Harbor Now will invest in its people, processes, and systems to create an equitable and sustainable organization.

“I love Free Ferry Day! It’s truly a family affair for us. I meet new people and the kids play and explore. Visiting Spectacle Island gives us a piece of nature we can’t experience every day in the city. It’s like going to another world.”

— A mother of 8 attending Free Ferry Day



THE IMPACT OF YOUR GIFT

A 15% INCREASE
OVER LAST YEAR!

Your support helps create inclusive programming and funds important climate resiliency research as well as essential planning and advocacy work to keep our harbor and parks thriving while preparing for the impacts of climate change.

11M+
ANNUAL VISITS

The Boston Harbor Islands and Boston Harborwalk now stand among the region’s premiere destinations.

42,269
BENEFITED

Transportation to the waterfront and islands for people from dozens of neighborhoods fostered a stronger sense of ownership and community.

\$10.4M+
RAISED IN FY25

A growing coalition of individual donors, corporate partners, and public and private supporters donated to strengthen, protect, and expand access to Boston Harbor’s natural and cultural resources.

20.5 TONS
OF TRASH REMOVED

991 dedicated volunteers took part in cleanups that cleared marine debris, litter, and invasive plants from the Harbor’s beaches, islands, and waterfront parks—including a record-setting outer islands cleanup that removed over 20 tons of trash!



ANOTHER PICTURE-PERFECT SPECTACLE ON SPECTACLE

Under skies painted in pastel hues, with live music and locally inspired cuisine, more than 300 people joined us at our beloved annual fundraiser to celebrate the power of public-private partnerships and the essential role each of us plays in ensuring that everyone can experience the beauty and benefits of Boston Harbor, its waterfront, and islands.



OUR ONBOARD AWARDS BREAKFAST RETURNED IN 2024!

We brought back our annual Onboard Awards breakfast and honored Vivien Li for her leadership on Boston's waterfront as well as Ann and Chuck Lagasse of Ocean Havens for their transformation of the Charlestown Marina and inspiring work across the region's waterfront. The 2024 Onboard Awards ceremony also celebrated the 40th anniversary of the Boston Harborwalk with an official proclamation from Boston Mayor Michelle Wu!



THE BOSTON HARBORWALK TURNS 40

Boston Harbor Now marked the 40th anniversary of the Boston Harborwalk, reflecting on this accessible, vibrant, and connected public resource with special events and milestones. Looking forward, we launched Harborwalk 2.0—a bold vision that aims to prepare waterfront communities for climate change impacts while ensuring underrepresented communities are meaningfully included in the design, construction, and programming of waterfront



REIMAGINING MOAKLEY PARK

Boston Harbor Now brought Moakley Park to life with free public programs that united neighbors, volunteer cleanups that empowered hundreds to care for a shared treasure, and the launch of MoakleyPark.org—a website for connection, resources, and updates. Through a strong public-private partnership with the City of Boston's Parks and Recreation department, these efforts are helping reimagine the City's largest waterfront park as a resilient, welcoming space for all.



FREE + REDUCED-ACCESS PROGRAMS SERVE OVER 40,000

Boston Harbor Now fosters belonging by unlocking the benefits of the harbor to all through our free community cruises, Innovation Islands mini grants, and Harborwalk programming. Our free and affordable transportation initiatives have pulled down barriers for tens of thousands to experience the restorative effects of the waterfront and islands.



CELEBRATING EAST BOSTON

Eastie Week 2024 was a tremendous success, bringing together more than 20 community organizations to celebrate the vibrant East Boston community for an eleventh year! Eastie Week featured more than 60 completely free programs this year—including yoga and cultural dance events, concerts and outdoor movies, and our annual East Boston Community Cruise.

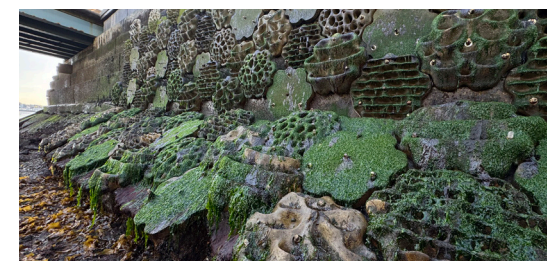

NORTH AMERICA'S FIRST LIVING SEAWALLS

Through Boston Harbor Now's role as a co-lead of the Stone Living Lab, we were excited to celebrate the Lab's installation of North America's first Living Seawalls installation, which provides a habitat for marine life, filters and cleans water, and helps to green Boston Harbor's gray infrastructure. The Lab also brought climate science to life through its excellent 2025 conference, its annual Summer Teacher Institute that has now reached 5,000 students, and many other research and education projects—including several Wicked High Tide events, which provide hands-on education about rising seas and their impact on our waterfront communities.

DONOR LIST

Many thanks to all of our fiscal year 2025 donors* who supported our work through donations, event sponsorships, grant funding, and memberships. We truly could not do our work without you!

\$1,000,000+

Barr Foundation

\$500,000 - \$999,999

Anonymous Foundation
James M. and Cathleen D.
Stone Foundation

\$100,000 - \$499,000

Department of Conservation
and Recreation (DCR)
Barbara and Amos Hostetter
National Park Foundation

\$50,000 - \$99,999

AR Products
Charter Development
Company
The Cronin Group LLC
Eastern Salt Company, Inc.
The Lynch Foundation
Meet Boston

\$25,000 - \$49,999

Anonymous
Boston Water and Sewer
Commission
Cashman Dredging and
Marine Contracting
Harding Educational and
Charitable Foundation
Massachusetts Water
Resources Authority
(MWRA)
Massport
Andrew and Connie McElwee

\$10,000 - \$24,999

Accordia Partners
Amazon
Anonymous
Cynthia Berenson
BOSS Steel Company
Boston Boat Basin, LLC
Boston Harbor Hotel
Boston Society of the
New Jerusalem
Cargo Ventures Delaware,
LLC

Citizens Bank
City of Boston
Coastal Marine Construction
Constellation Energy
Michael and Linda Corcoran
Corcoran Jennison
Companies (JECSP)
Cummings Foundation
Daymarc Foundation
Drew Company
Eastern Bank Foundation
Fallon Company
FM
Fort Point Associates
Government Insight Group
Greg and Itsuko Herrema
Highland Street Foundation
Meaghan Hooper-Berdik
and Chris Berdik
HYM Investment Group
International Brotherhood
of Electrical Workers
(IBEW) Local 103
J&M Brown Company
Ann and Edwin Kania
The Kraft Group
Grace Macomber Bird
and Jerry Bird
Maine Beer Company
Mintz
Navy Yard Hospitality Group
New England Aquarium
Northern Bank
Martin and Carol O'Neill
Oxford Properties
P&G
Pembroke Real Estate
The 'Quin House
Related Beal
ReWorld
Bud and Margaret Ris
Raj and Nalini Sharma
Cathy Douglas Stone
and James Stone
Tito's Handmade Vodka
Turner Construction
Company
Vertex Pharmaceuticals
Vineyard Offshore
Betsy Wall

Weston & Sampson
Engineers, Inc.

\$5,000 - \$9,999

Mary-Jo Adams and
John Sasso
AECOM
Anderson & Kreiger, LLP
Arcadis
Arup
Enid Beal and Alan Wolfe
Berkshire Bank
Anne and Roger Berman
BOND Civil & Utility
Construction
Boston Global Investors
(BGI)
BR+A Consulting Engineers
Building Trades Employers'
Association
Cannistraro
CBT Architects
Commodore Builders
Cox Engineering
Brian and Beth Dacey
The Davis Companies (TDC)
Denterlein
Dewey Square Group
Epsilon Associates
Eversource
Stephen and Lesley Faber
Foley Hoag LLP
Gaston Electric
GEI Consultants
Gollidge Strategies &
Solutions LLC
Haley & Aldrich, Inc.
Whitney and Elizabeth Hatch
Ironworkers District Council
of New England LMCT
Jamestown, LP
John Moriarty & Associates
Edward C. Johnson, IV
Elizabeth L. Johnson
Edward Ladd
Rebecca Lee
Lendlease
Mary Kay Leonard and
Rick Valachovic
Stuart Levinson and
Jennifer Keddy

The Liberty Square Group
Audra Longert
Nitsch Engineering
Painters/Glass Employers
Association of New
England LMP
Plymouth Rock Foundation
Pyramid Hotel Group
ReEnergy Holdings, LLC
Reliable Respiratory
Sean and Megan Riley
RSM
Sasaki Associates
State Street Corporation
Stoss Landscape Urbanism
Suffolk Construction
Tishman Speyer Properties
TJ McCartney, Inc.
Trinity Financial
VHB
Richard and Betty Walker
Sheila Willard
Michael J. Woodall
WS Development

\$1 - \$4,999

[illegible]

Anonymous
Anonymous
Anonymous
Architectural Team, Inc.
Kate Armstrong
Pamela Armstrong
Elizabeth Arpino
Louis Atamian
Noel Atamian
Robert Austin
Baker Design Group, Inc.
Elizabeth Baker
Balakrishnan Balachandran
PhD, AICP
Gary and Rosemary Balady
Sandra Barker
Cathie and Bob Barner
Joel and Mari Barrera
Mike Barrett
Ned Bartlett
Joan and Chris Basile
Wayne Bates
Julie Battisti
Bay State Cruise Company
Kathleen Beckman
Marcelle Belisle
Jeanne Berdik
Jane Bernstein
John Betts
Catherine Bilotta
BioMed Realty
Derek Bird
Blue Cross Blue Shield
of Massachusetts
Joshua Boger
Bosport Docking, LLC
Boston Beer Company
Boston Children's Museum
Boston Coca-Cola
Boston Electric Boats
Boston Harbor City Cruises
Boston Harbor Distillery
Boston Lyric Opera
Boston Planning and
Development Agency
Boston Red Sox Foundation
Boston Sand & Gravel
Company
The Boston Shipping
Association, Inc.
Boston Waterboat Marina

Matthijs Bouw
Breaking, Inc.
Jeff Breay
Linda Bresette
The Briar Group
Jeffrey Briggs
Daniel Brody
Alice Brown
Marshall and Jane Brown
Steve Brown
Suzanne Bump
Langan
Curt Burmeister
Daniel and Holly Burnes
Rick Burnes
Holly and Tim Burns
Valerie Burns
Marianne and Andrew
Calamare
Cambridge Innovation
Center
Cambridge Trust
Bradley Campbell
Kristin Canty
Michael Capuano and
Barbara Capuano
Davida Carvin
Jean Casale
Christina Chappell
Sally and Jonathan
Chappell
Eric Chen
Sadie Cheshire
Childs Engineering Corp
Don Chiofaro Jr.
CL Properties
Kevin Clarke
Classic Harbor Line, LLC
Classic Yacht Charters
by Anita
Herb Clifford
Dayl Cohen
Russ Cohen
Thomas and Amber Colatosti
Andrew Colbert
Meg Colclough
Columbia Construction
Caitlin Commella
Christopher Connal
Agnes Connors and
Richard Wiggin

FINANCIALS SUMMARY

APRIL 2024 - MARCH 2025

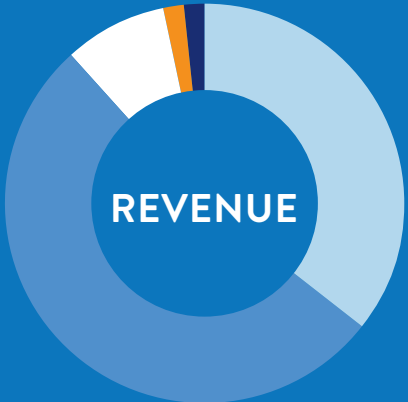

● Contributions	\$3,720,117
● Government Grants & Contracts	\$5,505,035
● Special Events	\$880,771
● Programs & Earned Income	\$176,081
● Other	\$149,048

Total Revenue

\$10,431,052[†]



● Public Programs	\$1,388,191
● Planning & Policy	\$840,485
● Park Projects & Ops	\$776,177
● Park Promotion	\$477,784
● General & Administrative	\$861,910
● Fundraising	\$805,743

Total Expenses

\$5,760,856

† Majority of the funds not spent this year are earmarked for future major projects on the Harbor Islands.

*Includes donations received between April 1, 2024 and March 31, 2025.
We make every effort to ensure our donor listing is accurate. If you see an error
please email our development office at acampbell@bostonharbornow.org.

\$1 - \$4,999 (cont'd)

Consigli Construction
Cynthia and Ernest Cook
Raul Corella
Patricia Correa and Martin Pollak
Paula V. Cortés
Anthony Cortese
Will Cosmas
Catherine and Harvey Cotton
Dan Crane and Deborah Allard
Michael Creasey
Timothy Creegan
Cynthia and Harvey Creem
Jillian Cummins
Charlene Cuniffe
Mary Beth Curtis
James Cyr
Maria D'Alessandro
Janine Dailey
Andy Dankwerth and Alisa Busch
Mary E. Darmstaetter
Peter Davidoff
Steve Davis
Danapel de Veer
Robert Delhome
Department of Fish and Game
John DeVillars and Gunnel Clarke
Russell Dexter
Marisa Di Pietro
Robin and Paul DiGiammarino
Brad and Kimberly Dimeo
Dimeo Construction Company
Melanie Donenfeld
Ellen Catlin Donnelly and Guyton Hampton Watkins
Fay Donohue
Pamela Dowell
Lorraine Downey “Mother of the HarborWalk”
Druker Company
DTCC
Carlos Duarte
Kevin Dunckel
Mary Elliff
Richard Ellis
Ernst & Young LLP
Executive Office of Energy and Environmental Affairs (EEA)
Jill Feblowitz

Angela Ferrari
Glenda and Robert Fishman
Laurel A. Ford
Arthur Foster
Richard and Karen Fournier
Vivienne Frachtenberg
Allan Fraser
Sarah Freeman
Taylor Friedlander
G&C Concrete Construction
Betsy and Mark Gabrielson
Suzanne Gall Marsh
Nina Garfinkle
Mary Garippo
William Garrett
Kenneth Getz
Allen Goldberg
Anne Golub
Goodwin Procter
Gary Gordon
Ryan Gordon
Phil Griffiths and Alicia Barton
Paul Guarracino
GZA GeoEnvironmental, Inc.
Coryn and David Hall
Pete Hamill
Kyle Hanlon
Robert and Michele Hanss
Dean Hara
Amanda Harless and Gabriel Belosevic
Darrel Harmer
Kayla Harnage
Christopher Hart
Keith Hartt and Ann Houston
Wiedie
Chelsea Hathaway
Peter and Elizabeth Hay
Patricia Hayward
Donna and Charles Hazard
Francis Hearne
John Heffernan
Cynthia Hernandez
Brian S. Hickey Associates
Andrea and Craig Hillier
Colleen Hitchcock
Ron Hoffeld
Walter and Irene Hope
Holiday and Philip Houck
James Hoyte and Norma Dinnall
Jessica Hughes
Christopher Ily
In memory of Joseph E. Wolf
In memory of Peter Henry Warny

Nick Iselin
Mike Jackson and Jane Ledger Jackson
Lovette Jacobs
Ryan Jacobson
Molly James and Bernard Finel
Jennifer and David Jaslowich
Janine Jay
Gary Jentzen
Bryan Jereb
Dionne Johnson
Keith Johnson
Faith Justice
Dennis Kavanagh
Barbara Kearney
Kearney, Donovan & McGee
Cynthia Kelly
Shelley Metzenbaum and Steven Kelman
Joan Kenney
Kenney Development & Fulton Properties
Daniel and Annabelle Keohane
Carolyn Kiley Moore
Sarah Kim
Jon Kirby
Christopher Klein
Susan Knack-Brown
Charlotte Knox and Ken Stein
Melody F. Knox
Nelson Koga
Karyn Krystock
John and Wendy Larivee
Latitude Beverage Co
Georgia Lee
Sandra Lemack
Mark Levitan
Betsy Lewenberg
Roberta Lewis
Andrea Li Holland and Caroline Li Holland
Mary Loden
Bridget Long
Carol Lorente
Paul Loschak
Renee Loth
Howard Lucas
Anita Luck
Andrea Lukens
Jill Luliano
Derek Lumpkins
Kristin Macdougall
Barbara Mackey
Tina Maguylo
Frank Mairano

Ken Mallory
B. Mann
Marc and Anne Margulies
Robert Markel
Kaki Martin
Richard Martin
Massachusetts Bay Lines
Mass Parks for All
Margaret Mazzone
Martha Ann Mazzone
Miriam McAvoy
Daniel McDevitt
Karyn and Tom McFarland
Shawn McGuinness
Janice and Brian McPhillips
Tom and Margie McShane
Michael McVay
Jaye Meakem
Norman and Arlene Meisner
Jesse Mermell
Metropolitan Restoration & Waterproofing Corp
Etsko Meyers
MFS Investment Management
Barbara Mihalko
Peter and Stacey Militello
Rachel Miller
Mission Hill Giver
Thomas Mori and Brianna Watson
Betty Morningstar and Jeanette Kruger
Sherman and Anne-Lise Morss
The Mount Family
Veronica Mucha
Jack Murray and Margaret Hall
Charlayne Murrell-Smith
Cynthia Nagrath
Alankrita Narang and Rahul Raj
Beatrice and Peter Nessen
Paul Neumann
Night Shift Brewing
Nimbus Therapeutics
Noble, Wickersham & Heart LLP
Noire Waters
David Norcott
Charles and Diane Norris
Northeast Clean Energy Council (NECEC)
Mark Novak
Lynch, DeSimone & Nylen, LLP

Mary O'Brien and Glenn Coffman
Terese O'Connell
O'Neill and Associates
Patricia O'Hare
Steven Olanoff
One Architecture & Urbanism
Linda Orel
Liza Ortiz
David and Jane Otte
Mary Ann Pappanikou
Barbara Parton and Juliet Carey
Judith and Thoru Pederson
Juan Perez
David and Beth Perry
Jospeh Persechino
Sarah Peskin and William Kelley
Marna Peters
Robin Pfetsch and Brian McKeller
Beverly and James Philip
Jules Pieri
Point32Health, Inc.
The Port Media Group
Larry and Valerie Post
Tom Powers and Pat King
Christine Przewoznik
Joe Pucci
Christopher Pullman
Devanshi Purohit
Al Raine
Alden and Erica Raine
Diego Ramirez
Thomas and Linda Ready
Bill and Katherine Reardon
Joel and Rachel Reck

Karen Reece and Michael Carvalho
Peggy Richardson
Louise Riemer
Laura Rood
Juan Rosales
Sofi Rosario
Roberto Rosato
Melissa Duey
Rose Kennedy Greenway Conservancy
Mandy Rosengren
Karen Roth
Michael Rothman
Cheri Ruane
Laura Rushfeldt
Sue and Terrence Rushfirth
Demetriouse Russell
Frantz Saintfort
Lindsey and Abe Sands
Lee and Cecilia Sandwen
Sean Sanger
John Santamaria
Deni Sarno-Bucca
SCAPE Landscape Architecture
Chris Schaffner
Paul Schlapobersky
Schneider Electric
Ted Schwartzberg
Seed Fund
Seven Stones Leadership Group
Sarah Sharpe
Wendy Shattuck and Sam Plimpton
Carole Schlessinger
Timothy J. R. Shotmeyer, I
Mary Jean Shultz

Lynn Shyevitch
Martha Sibert
Sherwood Silliman
Virginia Silver
Simply Business
Parker Simpson
Rebecca Smerling and Charlie Marcus
Diane Smith
Sheila Catherine Smyth
Solomon Cordwell Buenz
Cynthia Sorensen
Emma Soucy
Jay and Bonnie Spence
Carolyn Spendler
Stantec
Ted Staples
Liza Stearns
Kenneth Stein
Wesley and Patricia Stimpson
Karyl Stoia
Strategy Group
Amanda Strout
Betty Sullivan
Sullivan & McLaughlin Companies
Jordan Sumrell
Target Foundation
Ben and Kate Taylor
Bruce Teague
John and Ann Thompson
Zita Tiamuh
Katherine Tooke
Janet Trask
Karen Troy
Tufin
Howard Tufts
Howie Tuttman
Robert Uhlig

United Civil
Jill Valdés Horwood
Annick Van den Abbeele
Anne and Raimund Vanderweil
Kishore and Sucharita Varanasi
Henry F. Vitale
Ethan Vogt
William and Terry Wagoner
Parwez Wahid
Lowell R. and Helga Watkins
Neil Weiner
David Weinstein and Clare Villari
Susan Whitehead
Lisa and Mark Wieland
Barbara Wilhelm
Dorothy and Richard Willey
Jacqueline Williams
Wilma Williams
Amy Wilson
Leverett and Marian Wing
Andreas Wolfe and Chelsea Zakas
Peter Workum
Xquisite Landscaping
Justin Yeh
Candace Young and Glenn Batchelder
Emily Yu
Lisa Zampine
Arianna Zografos
Zurich North America

BOSTON HARBOR ISLANDS
NATIONAL & STATE PARK
PARTNERSHIP

The National Park Service
The Department of Conservation and Recreation
The City of Boston
Boston Harbor Now
The Boston Planning and Development Authority
Massport
The Massachusetts Water Resources Authority
Thompson Island Outward Bound Education Center
The Trustees of Reservations



DONATE
bostonharbornow.org/support



ONBOARD AWARDS
bostonharbornow.org/onboard



SPECTACLE ON SPECTACLE
bostonharbornow.org/spectacle

The background of the entire cover is a photograph of a sunset over the Boston skyline, viewed through a heart shape formed by two hands. The sun is low on the horizon, creating a strong orange glow and reflecting on the water. The city skyline is visible in the distance. A small airplane is visible in the sky above the heart shape.

FY25
ANNUAL
REPORT



PO Box 961712 | Boston | MA | 02196
bostonharbornow.org